

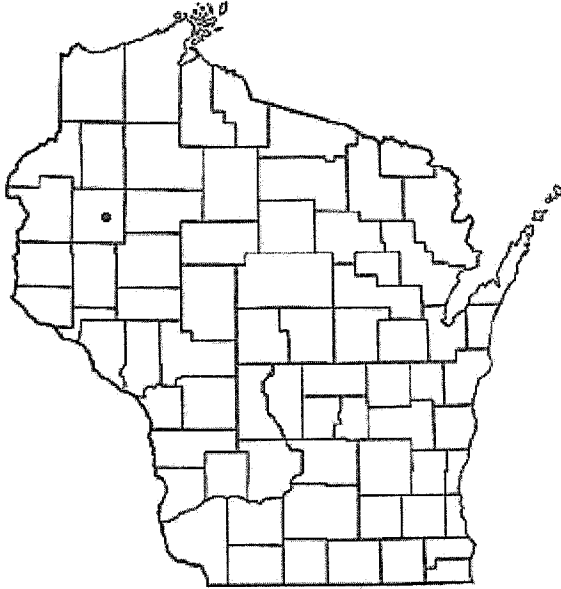



## Community Bank of Cameron – Main

101 W Main Street  
PO Box 457  
Cameron, WI 54822

Geography:



Cameron is located at

45°24'32"N 91°44'33"W 45.408807°N 91.742489°W Coordinates:  45°24'32"N  
91°44'33"W 45.408807°N 91.742489°W.<sup>1</sup>

According to the United States Census Bureau, the village has a total area of 2.51 square miles (6.50 km<sup>2</sup>), of which, 2.47 square miles (6.40 km<sup>2</sup>) of it is land and 0.04 square miles (0.10 km<sup>2</sup>) is water.<sup>1</sup>

## Community Bank of Grantsburg – Branch

114 E Madison Avenue  
PO Box 718  
Grantsburg, WI 54840

### Geography:



Grantsburg is located at

[45°46'49"N 92°41'4"W](#)[45.78028°N 92.68444°W](#) (45.780541, -92.684718).<sup>1</sup>

According to the United States Census Bureau, the village has a total area of 3.00 square miles (7.77 km<sup>2</sup>), of which, 2.98 square miles (7.72 km<sup>2</sup>) of it is land and 0.02 square miles (0.05 km<sup>2</sup>) is water.<sup>[1]</sup>

Grantsburg is situated on the Wood River, which is dammed on the western edge of town to form a small body of water, called Memory Lake. A playground and campsite have been built here. The Wood River continues west and south to the St. Croix River.

The terrain is generally flat, and the land around Grantsburg is heavily wooded, though there is substantial farm acreage, especially to the east and south. To the north and west, the land is sandy and of marginal agricultural use.

## Community Bank of Cameron – Siren Branch

24006 State Road 35/70  
PO Box 405  
Siren, WI 54872

Geography:

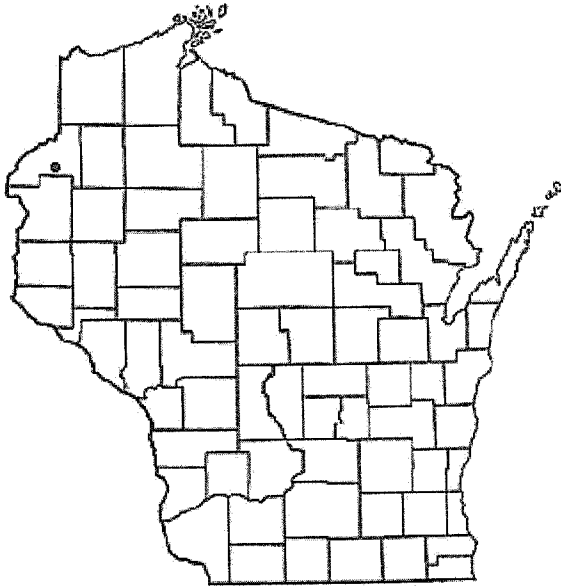

Siren is located at

[45°47'1"N 92°22'48"W](#)[45.78361°N 92.38000°W](#) (45.783633, -92.380161).<sup>[10]</sup>

According to the United States Census Bureau, the village has a total area of 1.28 square miles (3.32 km<sup>2</sup>), of which, 1.24 square miles (3.21 km<sup>2</sup>) of it is land and 0.04 square miles (0.10 km<sup>2</sup>) is water.<sup>[11]</sup>

Siren is surrounded by several lakes including Big Doctor Lake, Clam Lake, Crooked Lake, Fish Lake, and Long Lake.



## 2024 FFIEC Geocode Census Report

Address: 101 W Main St, Cameron, Wisconsin, 54822

MSA: NA - NA (Outside of MSA)

State: 55 - WISCONSIN

County: 005 - BARRON COUNTY

Tract Code: 0008.00

### Summary Census Demographic Information

Tract Income Level	Middle
Underserved or Distressed Tract	No
2024 FFIEC Estimated MSA/MD/non-MSA/MD Median Family Income	\$86,700
2024 Estimated Tract Median Family Income	\$89,405
2020 Tract Median Family Income	\$73,636
Tract Median Family Income %	103.12
Tract Population	5527
Tract Minority %	6.95
Tract Minority Population	384
Owner-Occupied Units	1843
1- to 4- Family Units	2442

### Census Income Information

Tract Income Level	Middle
2020 MSA/MD/statewide non-MSA/MD Median Family Income	\$71,403
2024 FFIEC Estimated MSA/MD/non-MSA/MD Median Family Income	\$86,700
% below Poverty Line	7.52
Tract Median Family Income %	103.12
2020 Tract Median Family Income	\$73,636
2024 Estimated Tract Median Family Income	\$89,405
2020 Tract Median Household Income	\$65,176

### Census Population Information

Tract Population	5527
Tract Minority %	6.95
Number of Families	1592
Number of Households	2251
Non-Hispanic White Population	5143
Tract Minority Population	384
American Indian Population	14
Asian/Hawaiian/Pacific Islander Population	45
Black Population	18
Hispanic Population	104
Other/Two or More Races Population	203

### Census Housing Information

Total Housing Units	2481
1- to 4- Family Units	2442
Median House Age (Years)	41

Owner-Occupied Units	1843
Renter Occupied Units	408
Owner Occupied 1- to 4- Family Units	1843
Inside Principal City?	NO
Vacant Units	230

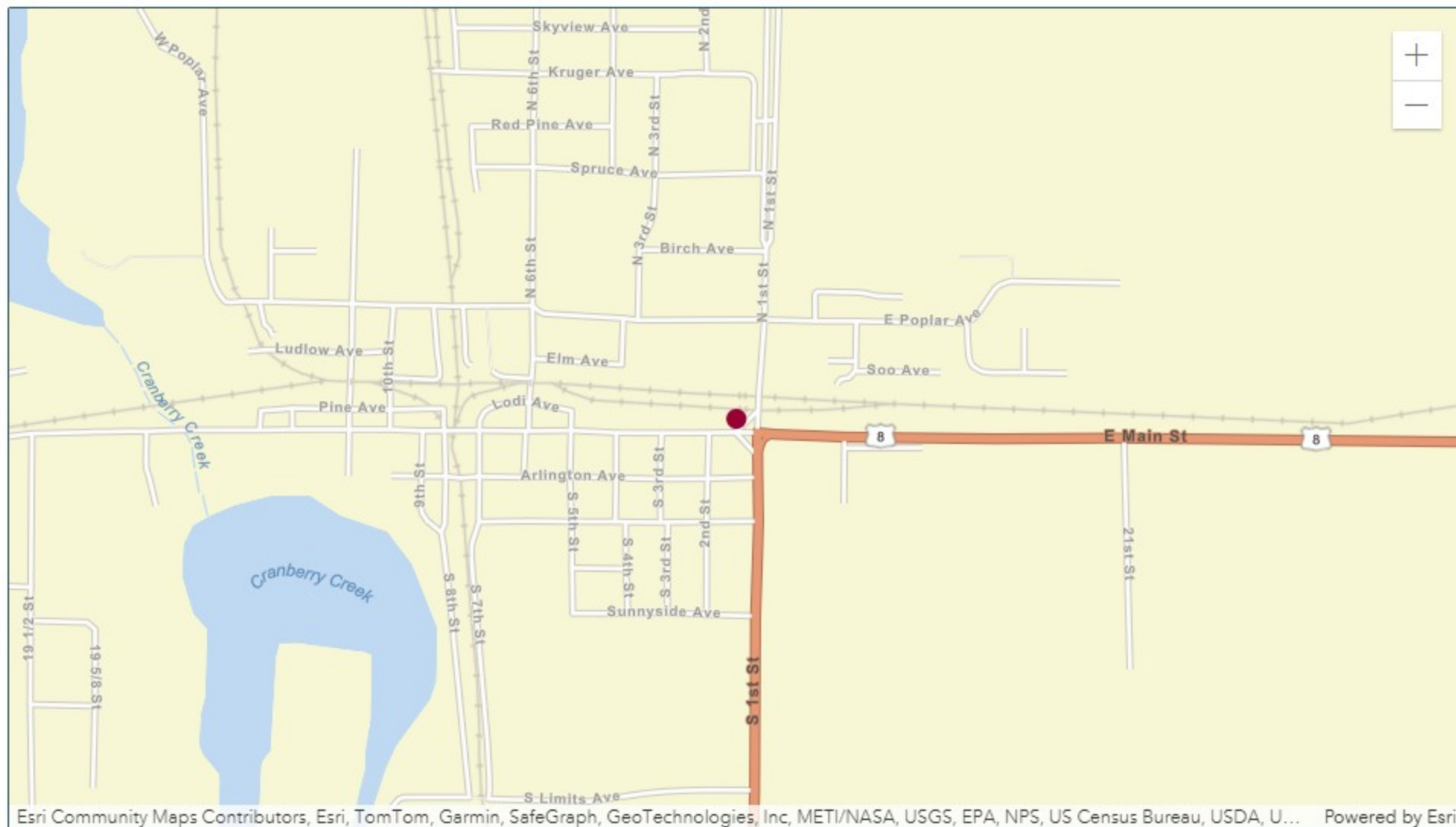

● Matched Address: 101 W Main St, Cameron, Wisconsin, 54822  
MSA: NA - NA (Outside of MSA) || State: 55 - WISCONSIN || County: 005 - BARRON COUNTY || Tract Code: 0008.00

● Selected Tract  
MSA: || State: || County: || Tract Code:



## 2024 FFIEC Geocode Census Report

Address: 114 W Madison Ave, Grantsburg, Wisconsin, 54840

MSA: NA - NA (Outside of MSA)

State: 55 - WISCONSIN

County: 013 - BURNETT COUNTY

Tract Code: 9709.00

### Summary Census Demographic Information

Tract Income Level	Middle
Underserved or Distressed Tract	No
2024 FFIEC Estimated MSA/MD/non-MSA/MD Median Family Income	\$86,700
2024 Estimated Tract Median Family Income	\$72,828
2020 Tract Median Family Income	\$59,981
Tract Median Family Income %	84.00
Tract Population	3036
Tract Minority %	9.32
Tract Minority Population	283
Owner-Occupied Units	945
1- to 4- Family Units	1541

### Census Income Information

Tract Income Level	Middle
2020 MSA/MD/statewide non-MSA/MD Median Family Income	\$71,403
2024 FFIEC Estimated MSA/MD/non-MSA/MD Median Family Income	\$86,700
% below Poverty Line	11.12
Tract Median Family Income %	84.00
2020 Tract Median Family Income	\$59,981
2024 Estimated Tract Median Family Income	\$72,828
2020 Tract Median Household Income	\$55,545

### Census Population Information

Tract Population	3036
Tract Minority %	9.32
Number of Families	849
Number of Households	1249
Non-Hispanic White Population	2753
Tract Minority Population	283
American Indian Population	40
Asian/Hawaiian/Pacific Islander Population	18
Black Population	15
Hispanic Population	66
Other/Two or More Races Population	144

### Census Housing Information

Total Housing Units	1631
1- to 4- Family Units	1541
Median House Age (Years)	43



Owner-Occupied Units	945
Renter Occupied Units	304
Owner Occupied 1- to 4- Family Units	945
Inside Principal City?	NO
Vacant Units	382

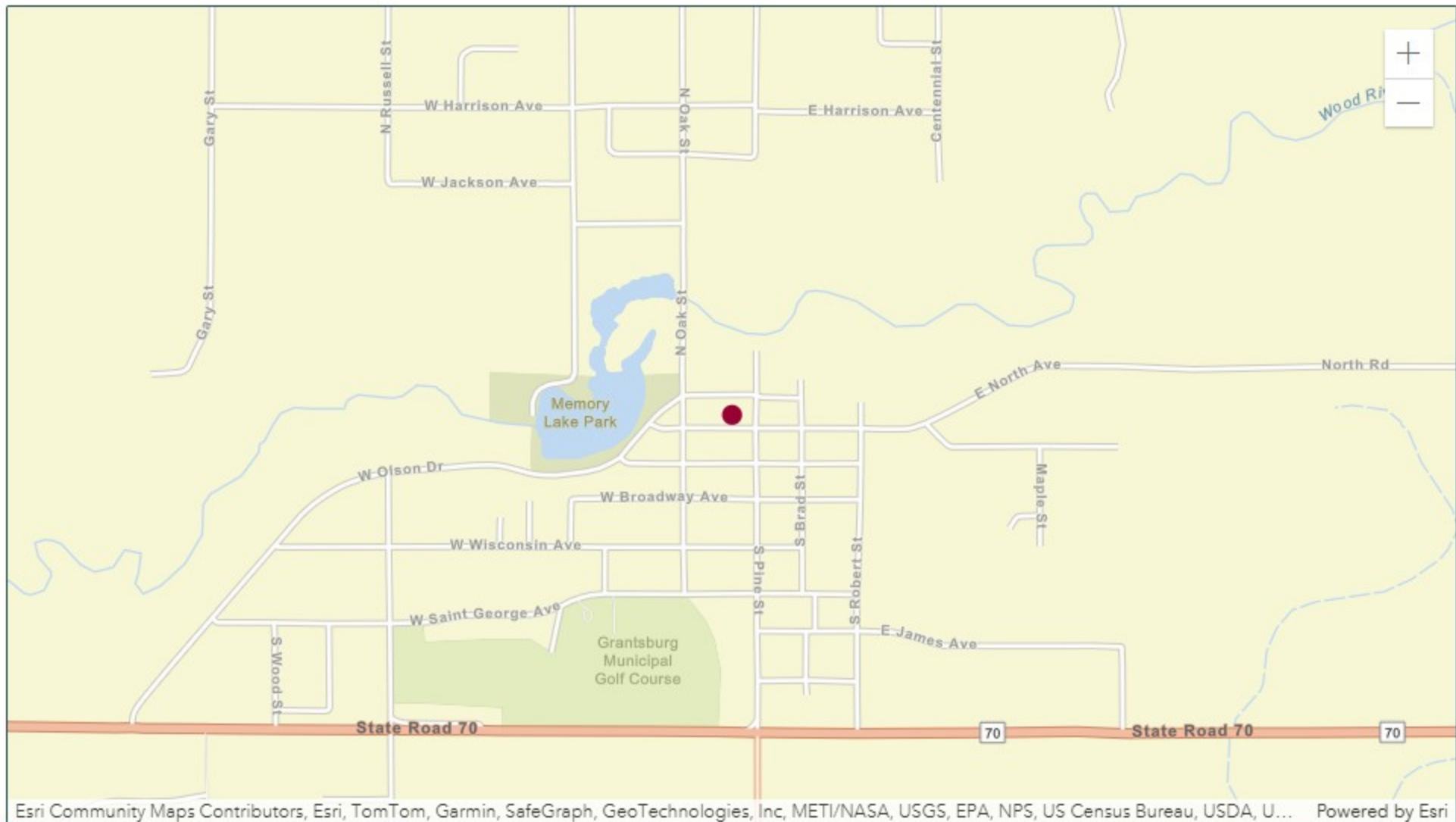

● Matched Address: 114 W Madison Ave, Grantsburg, Wisconsin, 54840  
MSA: NA - NA (Outside of MSA) || State: 55 - WISCONSIN || County: 013 - BURNETT COUNTY || Tract Code: 9709.00

● Selected Tract  
MSA: || State: || County: || Tract Code:



## 2024 FFIEC Geocode Census Report

Address: 24006 State Road 35 70, Siren, Wisconsin, 54872

MSA: NA - NA (Outside of MSA)

State: 55 - WISCONSIN

County: 013 - BURNETT COUNTY

Tract Code: 9708.00

### Summary Census Demographic Information

Tract Income Level	Middle
Underserved or Distressed Tract	No
2024 FFIEC Estimated MSA/MD/non-MSA/MD Median Family Income	\$86,700
2024 Estimated Tract Median Family Income	\$70,487
2020 Tract Median Family Income	\$58,056
Tract Median Family Income %	81.30
Tract Population	2468
Tract Minority %	9.44
Tract Minority Population	233
Owner-Occupied Units	790
1- to 4- Family Units	1641

### Census Income Information

Tract Income Level	Middle
2020 MSA/MD/statewide non-MSA/MD Median Family Income	\$71,403
2024 FFIEC Estimated MSA/MD/non-MSA/MD Median Family Income	\$86,700
% below Poverty Line	20.04
Tract Median Family Income %	81.30
2020 Tract Median Family Income	\$58,056
2024 Estimated Tract Median Family Income	\$70,487
2020 Tract Median Household Income	\$45,885

### Census Population Information

Tract Population	2468
Tract Minority %	9.44
Number of Families	592
Number of Households	1067
Non-Hispanic White Population	2235
Tract Minority Population	233
American Indian Population	41
Asian/Hawaiian/Pacific Islander Population	19
Black Population	16
Hispanic Population	54
Other/Two or More Races Population	103

### Census Housing Information

Total Housing Units	1698
1- to 4- Family Units	1641
Median House Age (Years)	43

Owner-Occupied Units	790
Renter Occupied Units	277
Owner Occupied 1- to 4- Family Units	790
Inside Principal City?	NO
Vacant Units	631

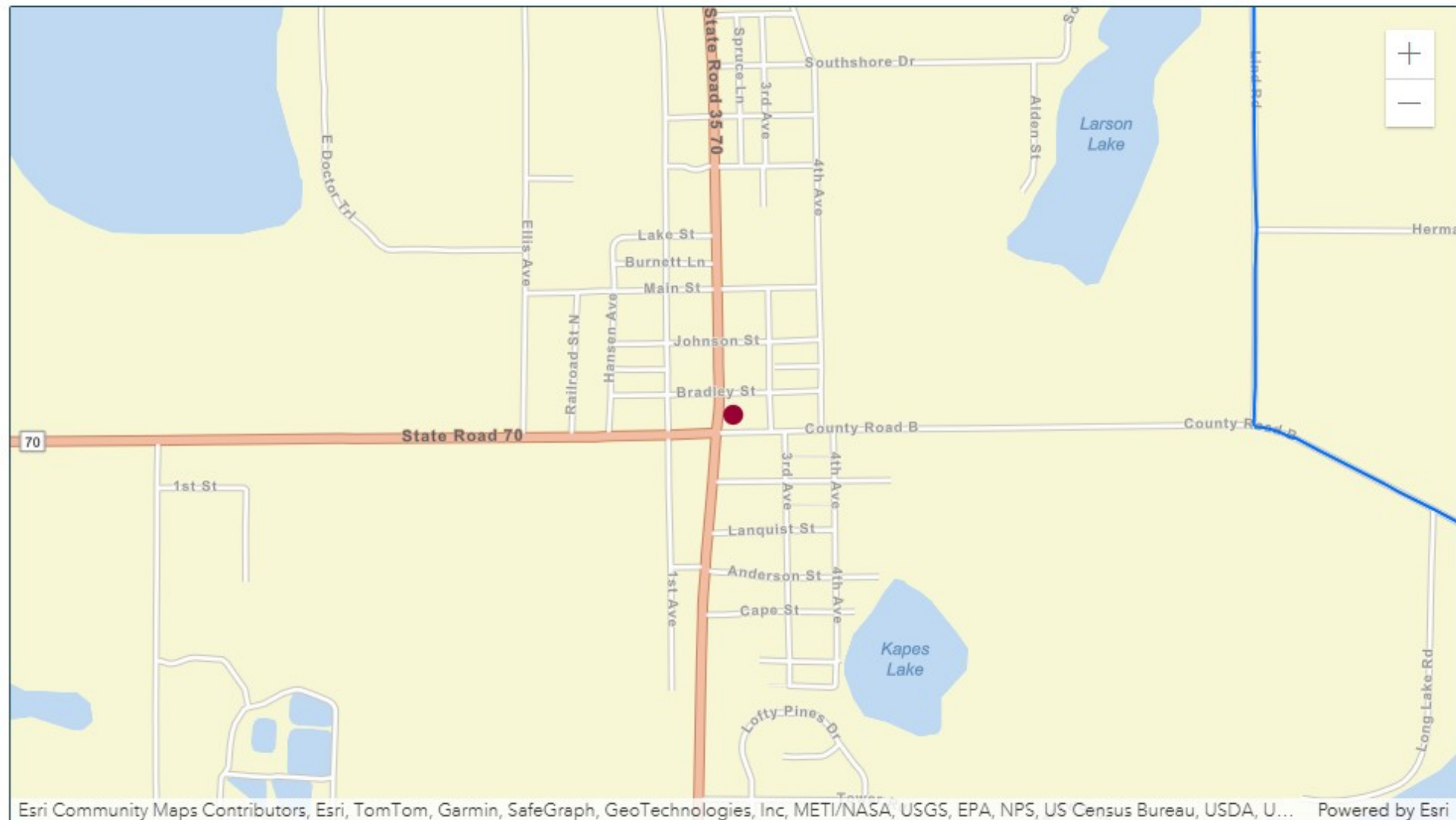

● Matched Address: 24006 State Road 35 70, Siren, Wisconsin, 54872  
MSA: NA - NA (Outside of MSA) || State: 55 - WISCONSIN || County: 013 - BURNETT COUNTY || Tract Code: 9708.00

● Selected Tract  
MSA: || State: || County: || Tract Code: